

ABELL
SURVEYING & MAPPING
 DELAVAN, WISCONSIN 53115
 414-728-6737

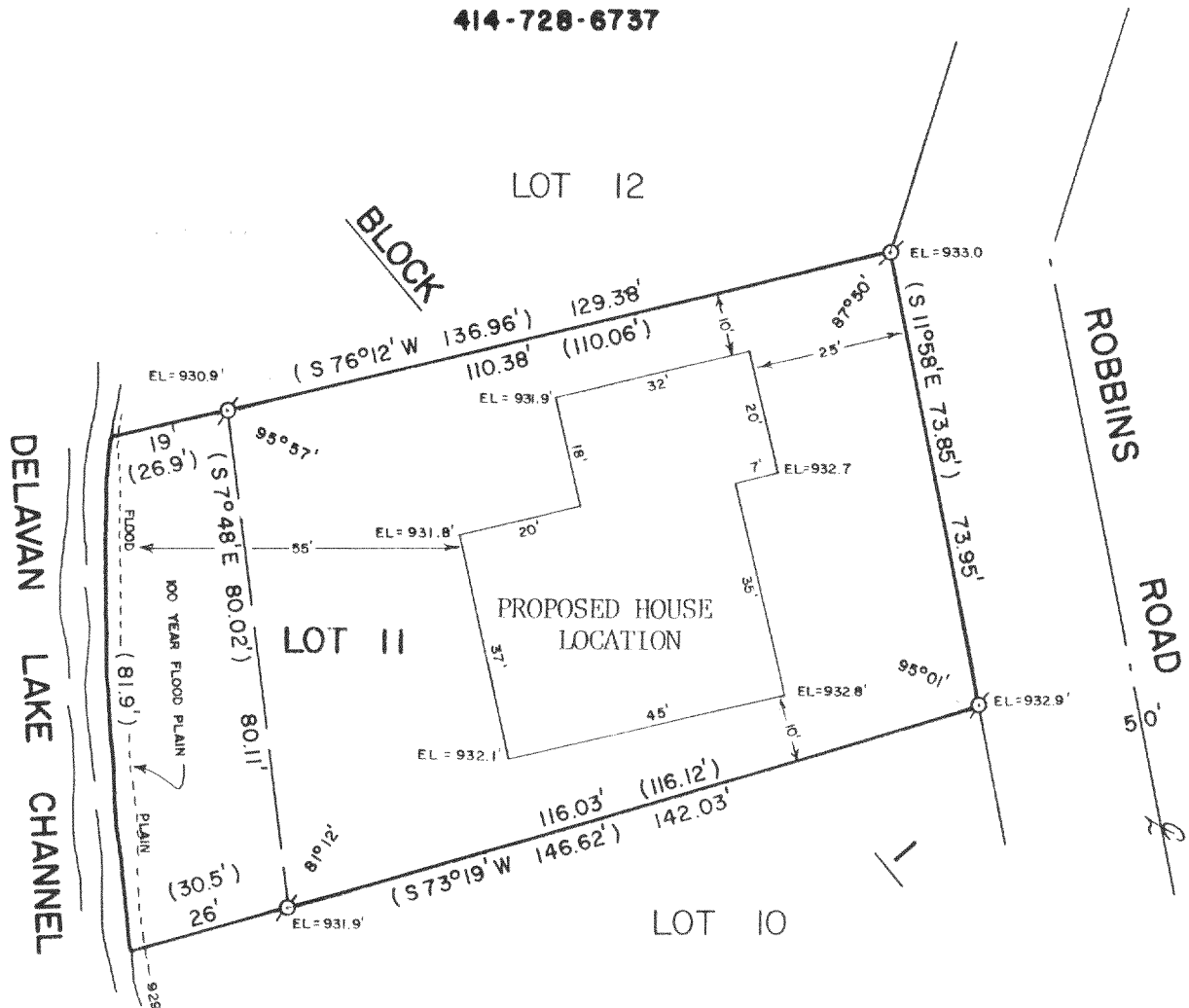

PLAT OF SURVEY OF

LOT 11, BLOCK 1 OF SUNNY DELL SUBDIVISION,
 LOCATED IN FRACTIONAL SECTION 32, T2N R16E
 WALWORTH COUNTY, WISCONSIN.

ORDERED BY: ILENA NIPPLE
 RT. 5, BOX 9
 ELKHORN, WI. 53121

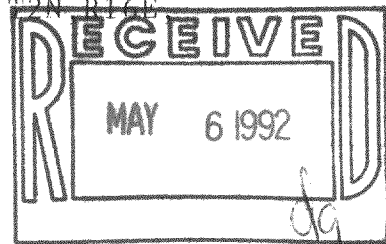

REVISED: APRIL 1, 1992

REVISED: APRIL 30, 1992

NOTE: 60 PENNY NAILS WERE SET AT
 PROPOSED HOUSE CORNERS.

NOTE: THE ELEVATIONS SHOWN ARE GROUND
 ELEVATIONS AND ARE REFERENCED TO
 THE DELAVAN LAKE SANITARY DISTRICT
 DATUM.

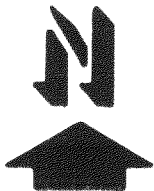

SCALE - 1"=30'

LEGEND

⊙ - IRON PIPE FOUND
 () - RECORDED AS

I, DAVID F. ABELL, DO HEREBY CERTIFY
 THAT I HAVE SURVEYED THE PROPERTY
 HEREON DESCRIBED ACCORDING TO THE
 OFFICIAL RECORDS AND THAT THE PLAT
 HEREON IS A CORRECT REPRESENTATION
 OF THE PROPERTY LINES TO THE BEST OF
 MY KNOWLEDGE AND BELIEF.

David F. Abell

DAVID F. ABELL
 WISCONSIN REGISTERED LAND SURVEYOR, S-1596

October 13, 1987

DATE JOB NUMBER - 87155

NOTE: THIS IS NOT A CERTIFIED COPY UNLESS SEALED.

216-1650

Fsu-11

ABELL
SURVEYING & MAPPING
 DELAVAN, WISCONSIN 53115
 414-728-6737

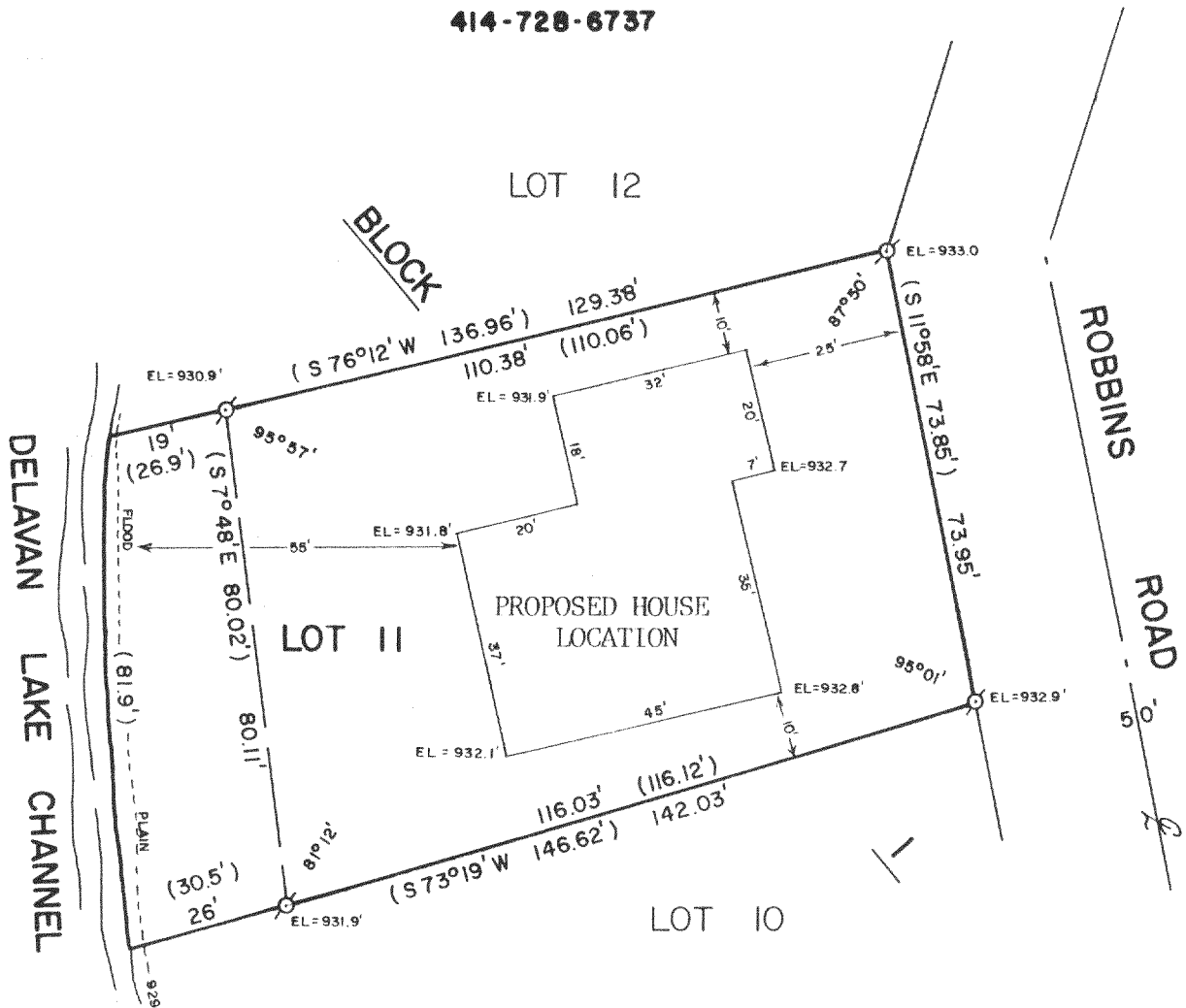

PLAT OF SURVEY OF

LOT 11, BLOCK 1 OF SUNNY DELL SUBDIVISION,
 LOCATED IN FRACTIONAL SECTION 32, T2N, R16E,
 WALWORTH COUNTY, WISCONSIN.

ORDERED BY: ILENA NIPPLE
 RT. 5, BOX 9
 ELKHORN, WI. 53121

REVISED: APRIL 1, 1992

NOTE: 60 PENNY NAILS WERE SET AT
 PROPOSED HOUSE CORNERS.

NOTE: THE ELEVATIONS SHOWN ARE GROUND
 ELEVATIONS AND ARE REFERENCED TO
 THE DELAVAN LAKE SANITARY DISTRICT
 DATUM.

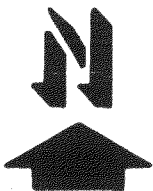

SCALE - 1"=30'

LEGEND

⊘ - IRON PIPE FOUND
 () - RECORDED AS

I, DAVID F. ABELL, DO HEREBY CERTIFY
 THAT I HAVE SURVEYED THE PROPERTY
 HEREON DESCRIBED ACCORDING TO THE
 OFFICIAL RECORDS AND THAT THE PLAT
 HEREON IS A CORRECT REPRESENTATION
 OF THE PROPERTY LINES TO THE BEST OF
 MY KNOWLEDGE AND BELIEF.

David F. Abell

DAVID F. ABELL
 WISCONSIN REGISTERED LAND SURVEYOR, S-1596

October 13, 1987

DATE JOB NUMBER - 87155

NOTE: THIS IS NOT A CERTIFIED COPY UNLESS SEALED.

